



**AUTUMN / WINTER 2023  
COLLECTION**



# WELCOME

I hope you all had a great Summer and welcome to the new Hartwell AW23 Lookbook. This new season we have tried to bring back more of your favourite classic country motifs, while adding some exceptional new fabrics for the first time. Look out for bright velvets and warm soft needlecord shirts and dresses. Our knitwear was a big hit last year and we've introduced more to the range for this season.

Thanks to each and every one of our customers for your continued support. We look forward to catching up with you soon and in the meantime I hope you enjoy the collection.

*Monica*

**Monica Sassoon**  
HEAD OF DESIGN





**LAYLA BEIGE, NAVY & WHITE PHEASANTS**



**LISA WINE FLOWERS**



**MALU SMALL FLOWERS**



**LYDIA NAVY HORSE CHAINS**

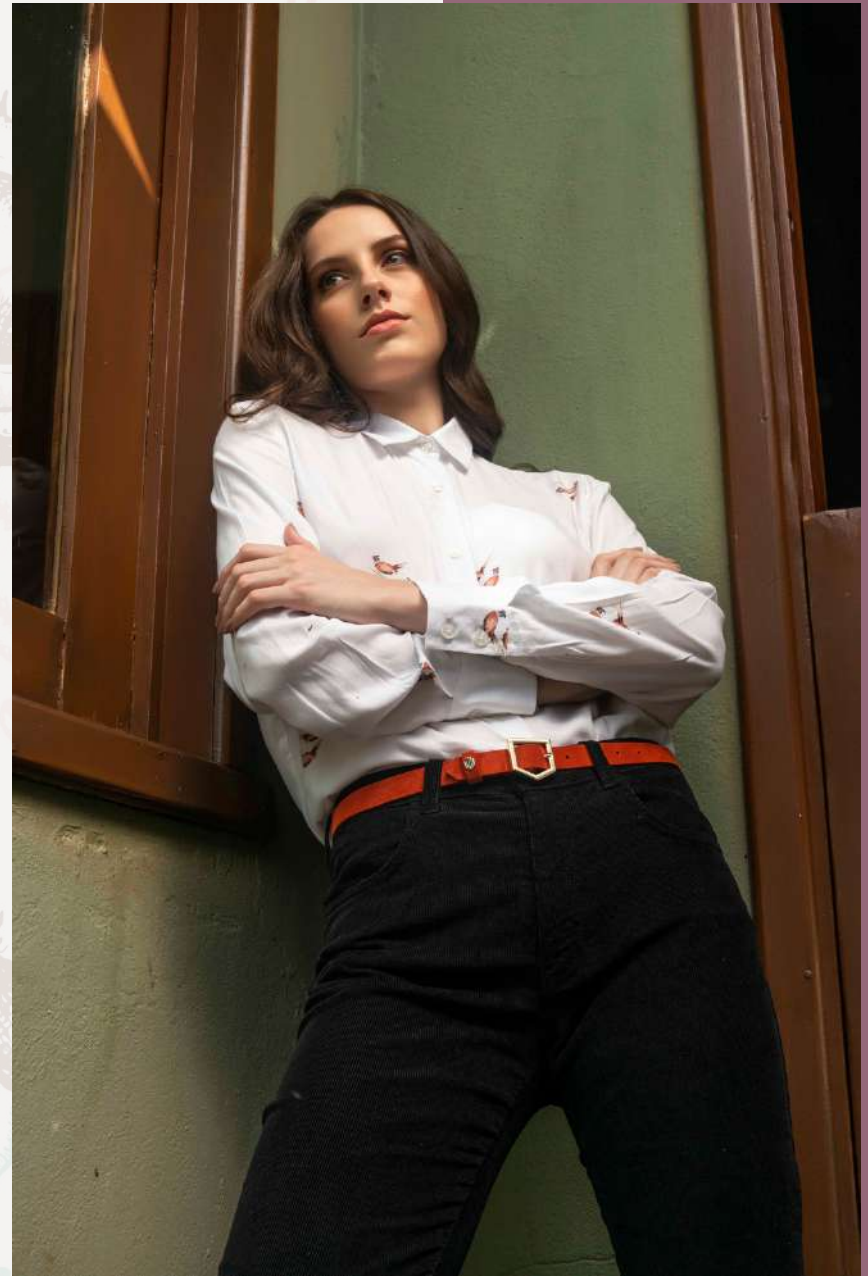

**LYDIA 2 PHEASANTS**



LAYLA GREYHOUNDS



**MALU FLYING PHEASANTS**



**ADRIAN BEIGE SHOOTING**



**LAYLA WINE CHECK**





**LAYLA NEW CHAINS**



**LISA JEWELLERY BEES**



**LISA NAVY PAISLEY**



**ZOE ROYAL BLUE**



**LISA GOLD FLOWERS & LYDIA TURQUOISE FLYING BIRDS**



**JUNE STONE WAX JACKET  
& AMANDA V NECK OLIVE FOXES**



**SUZY NAVY HORSE CHAINS  
& LAYLA GUINEA FOWL**



**AMANDA BURGUNDY PHEASANTS**



**AMARA TAUPE**



**AMARA NAVY PHEASANTS**



**KATRINA CHOCOLATE, MALU NEW PHEASANTS,  
ROSIE OLIVE MOLESKIN, AMANDA OLIVE PHEASANTS**



**LUNA BEIGE PHEASANTS &  
SALLY NAVY PHEASANTS**



**SOPHIE NAVY HORSE CHAINS & LYDIA NAVY HORSE CHAINS**





**SIENNA RUST FLOWERS**



**SOPHIE NAVY HORSE CHAINS**



**SALLY WINE FLOWERS**



**AVA OLIVE & LAYLA GREEN CHECK**



**KATRINA NAVY WAX GILET**



**KATRINA BLACK VELVET**



**ARINA PINK VELVET**



**LISA NEW WHITE CHAINS**



**JUNE CHERRY WAX JACKET**



**KATRINA TARTAN GILET  
& MILA THICK LEGGINGS**

- Thanks to our wonderful team -

Photography: Thomas Aguilera

Models: 

Footwear & Belts: Courtesy of Fairfax & Favor

Stockist information is available at  
[hartwellclothing.com/stockists](https://hartwellclothing.com/stockists)

For Collection enquiries, please email  
[info@hartwellclothing.com](mailto:info@hartwellclothing.com)

 [hartwellclothing.com](https://hartwellclothing.com)

 [hartwellcountrywear](https://www.instagram.com/hartwellcountrywear)

